97 LYNDHURST AVENUE

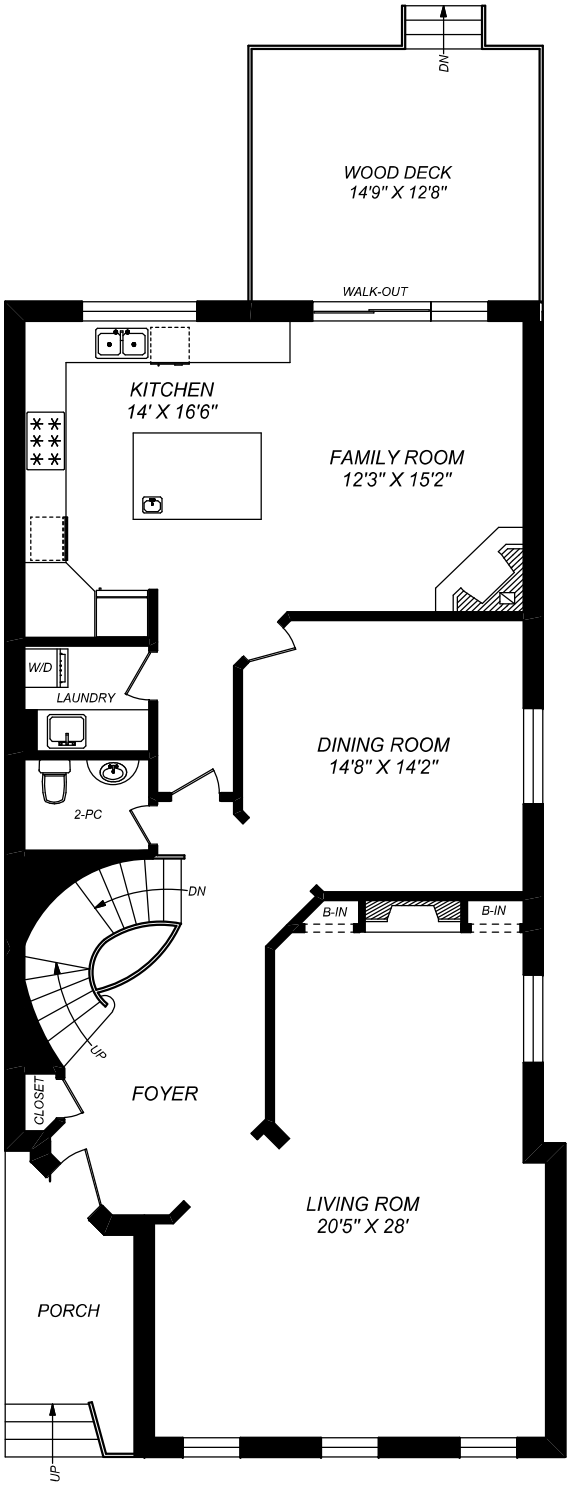

MAIN FLOOR
1617 SQUARE FEET
CEILING HEIGHT : 9'-0"

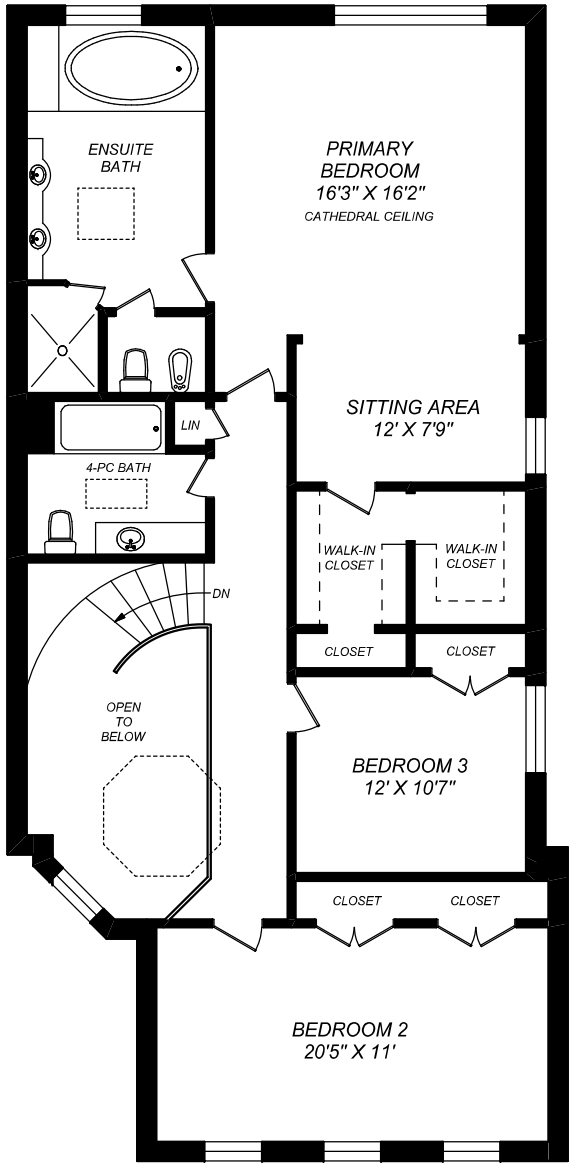

SECOND FLOOR
1552 SQUARE FEET
(OPEN TO BELOW EXCLUDED)

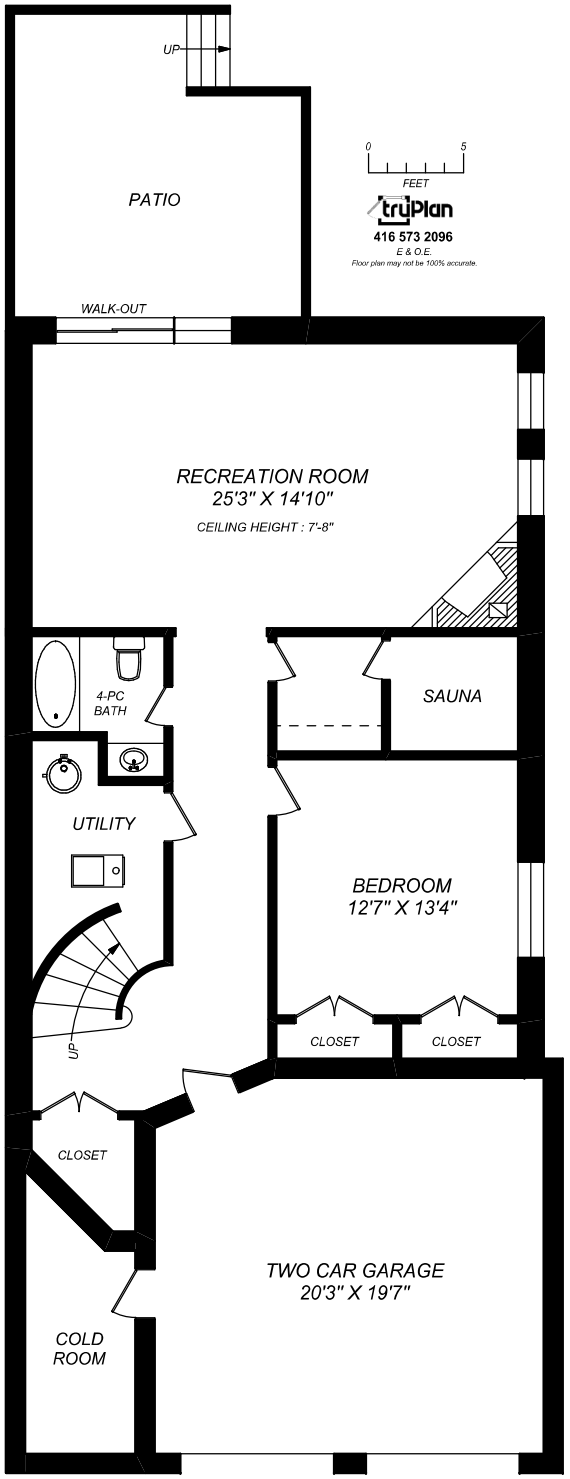

LOWER LEVEL
1175 SQUARE FEET
(GARAGE & COLD ROOM EXCLUDED)