66 HILLSDALE AVENUE WEST

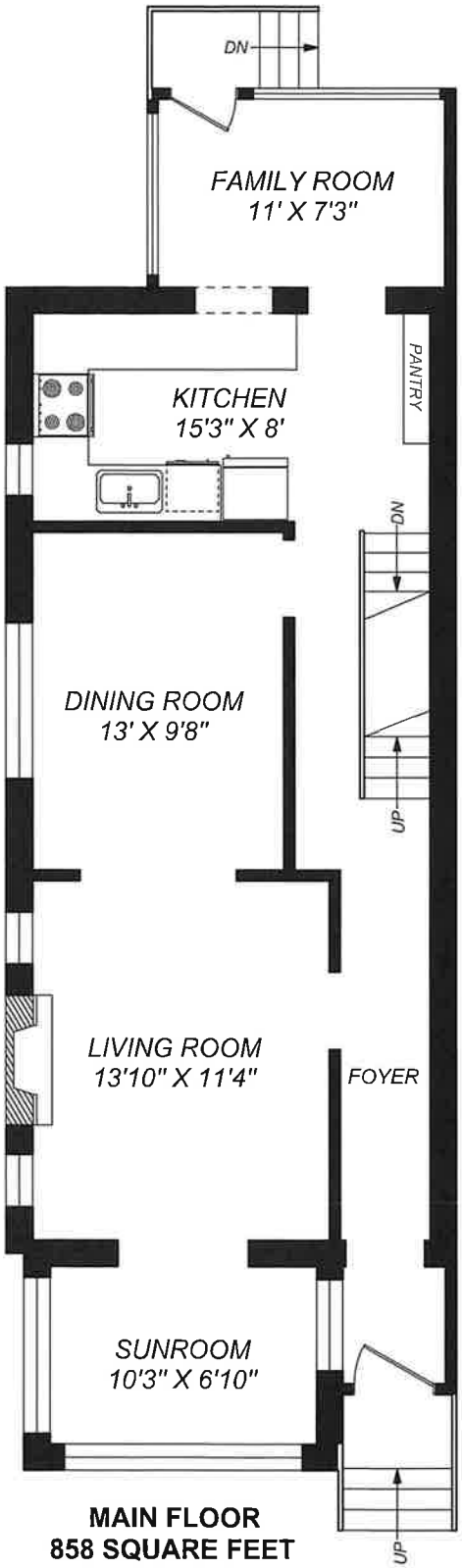

MAIN FLOOR
858 SQUARE FEET

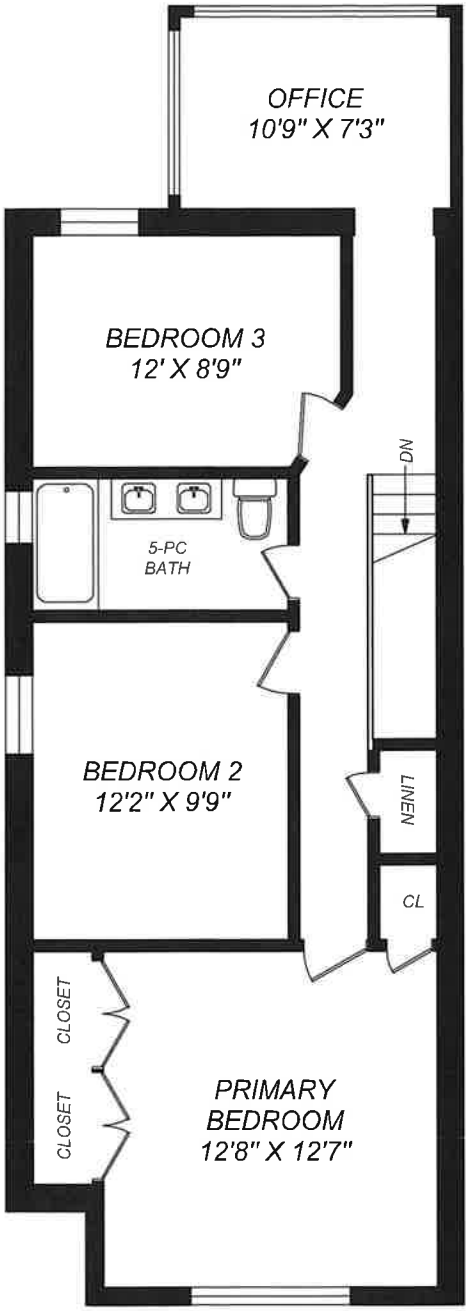

SECOND FLOOR
793 SQUARE FEET

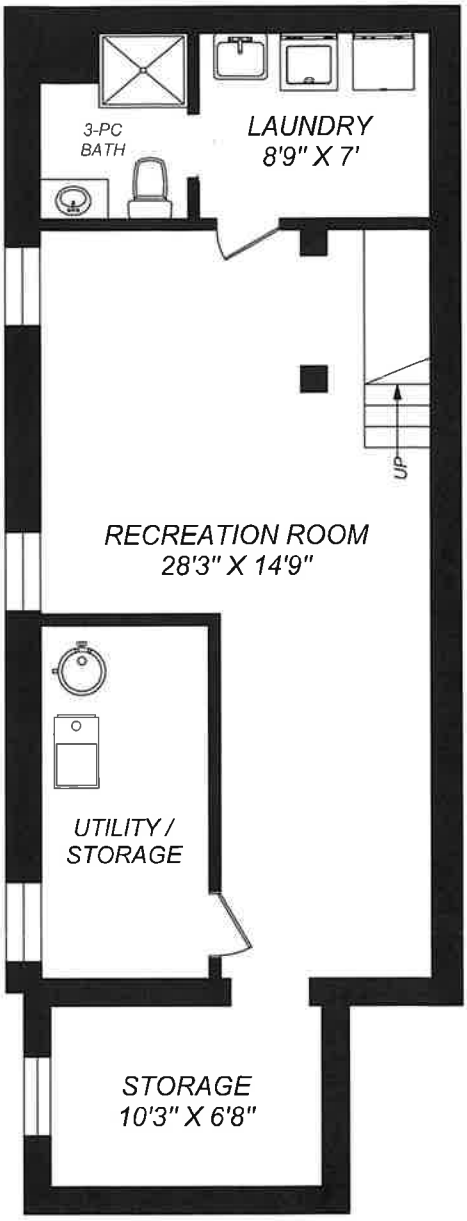

LOWER LEVEL
744 SQUARE FEET

0 5
FEET

tryPlan
416 573 2096
E & O.E.
Floor plan may not be 100% accurate.