

EGLINTON AVENUE WEST
ROAD ALLOWANCE IN THE REAR CONGRESSION 3 FROM THE BAY

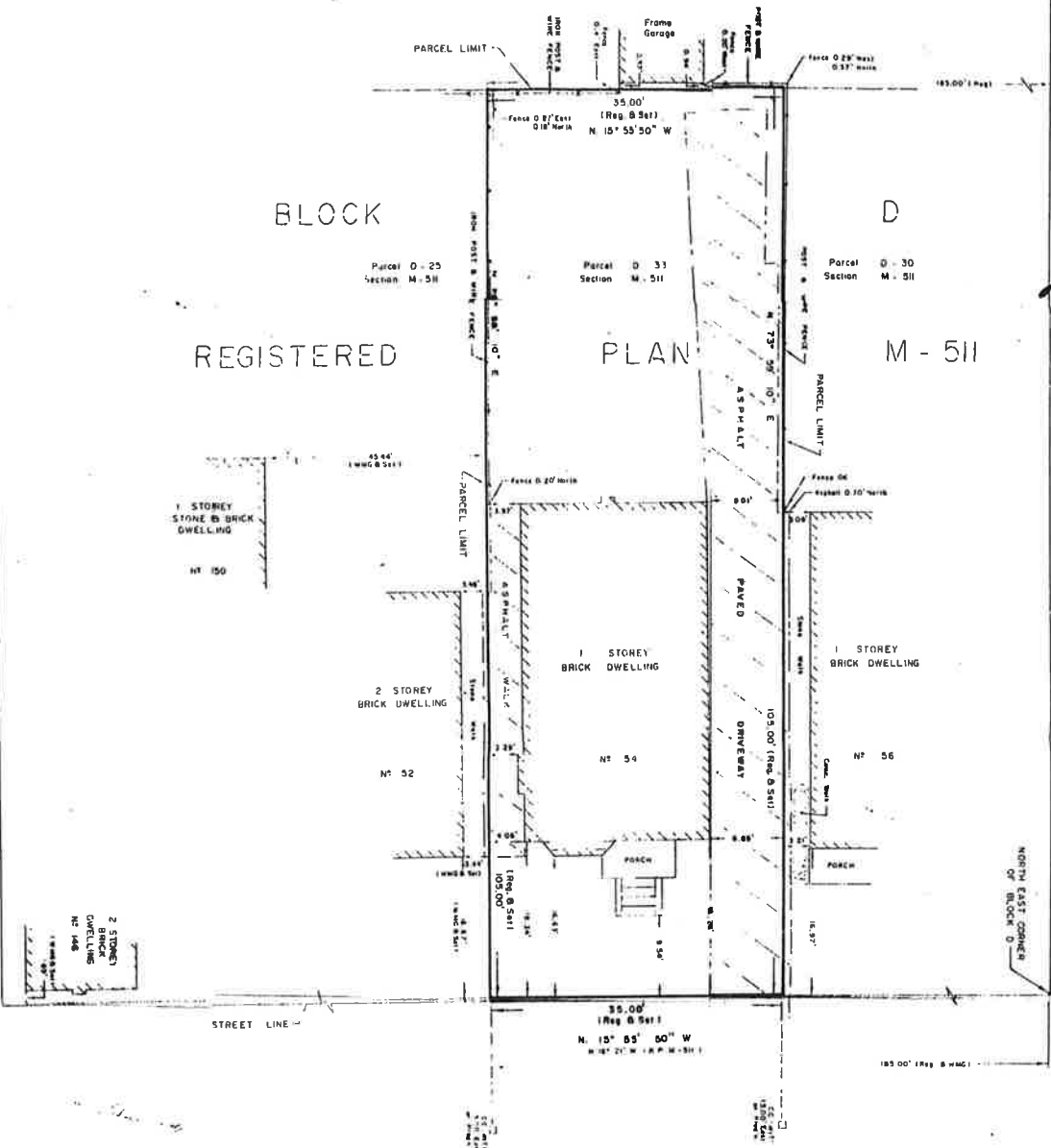

CAMBERWELL ROAD
DEDICATED BY REGISTERED PLAN M-511

BUILDING LOCATION SURVEY OF
PART OF BLOCK D,
REGISTERED PLAN M-511
CITY OF YORK
MUNICIPALITY OF METROPOLITAN TORONTO
Scale: 1 inch = 10 Feet
W.S. GIBSON AND SONS LIMITED
ONTARIO LAND SURVEYORS 1987

- LEGEND**
- DENOTES SURVEY MONUMENT FOUND
 - DENOTES SURVEY MONUMENT PLANTED
 - WIT WITNESSES MONUMENT
 - SIB STANDARD IRON BAR
 - SSB SMOOTH SURFACED IRON BAR
 - CC CUT CROSS
 - WMC WRITERS' MONUMENT & GLENDON O.L.S. PARCEL REGISTERED

SURVEYOR'S CERTIFICATE
I CERTIFY THAT THE FIELD SURVEY REPRESENTED ON THIS PLAN WAS COMPLETED ON THE 11th DAY OF _____ 1987

DATE MARCH 1, 1987
E. GIBSON
ONTOARIO LAND SURVEYORS

W.S. GIBSON AND SONS LIMITED	
ONTARIO LAND SURVEYORS	
METROPOLITAN TORONTO, ONTARIO	
DRAWN	M. N.
CHECKED	E. G.
JOB NO.	97-1040
REF. NO.	167/M-511

BEARING NOTE
BEARINGS HEREON ARE GRID BEARINGS AND ARE DERIVED FROM HORIZONTAL CONTROL MONUMENT NO. 1 AND 2, O.S. 2731004, N 15° 55' 50" E, DISTANCE 37' AND ARE REFERRED TO THE CENTRAL MERIDIAN 79° 50' W LONGITUDE ZONE 10

DEDICATED BY REGISTERED PLAN M-511
DEWBOURNE AVENUE

Prepared for:
E. GIBSON
272 LAWRENCE AVENUE WEST
TORONTO, ONTARIO
M5N 1A1