1166 Bay Street
Suite 304

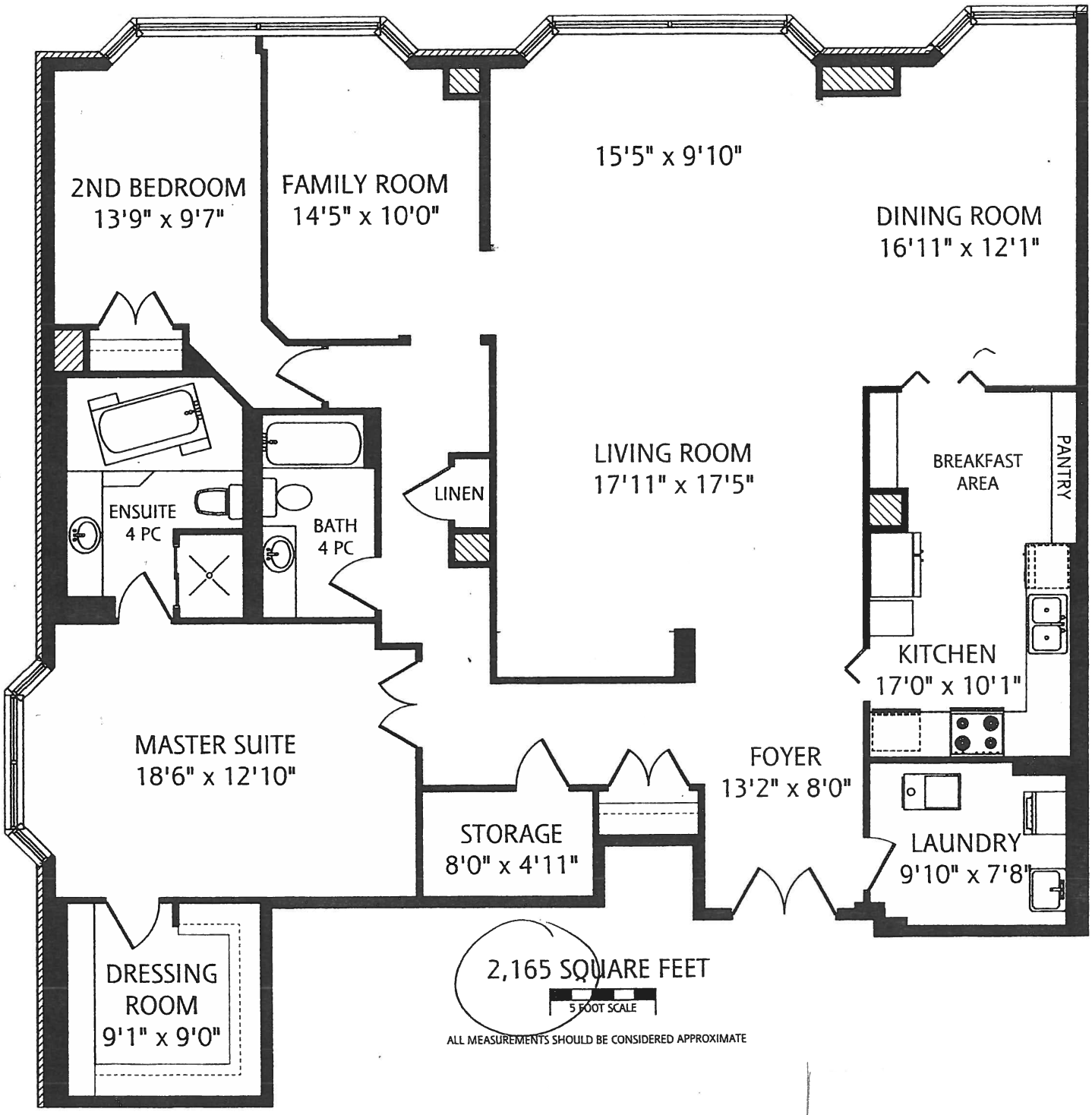

REAL FLOOR PLANS
www.realfloorplans.com