

BUILDING LOCATION SURVEY OF  
**PART OF LOT 481**  
**REGISTERED PLAN 1501**  
 CITY OF TORONTO  
 MUNICIPALITY OF METROPOLITAN TORONTO  
 SCALE 1" = 15'

BROOKDALE AVENUE  
 MICHAEL J. CLANCY O.L.S. 1990  
By Registered Plan 1501

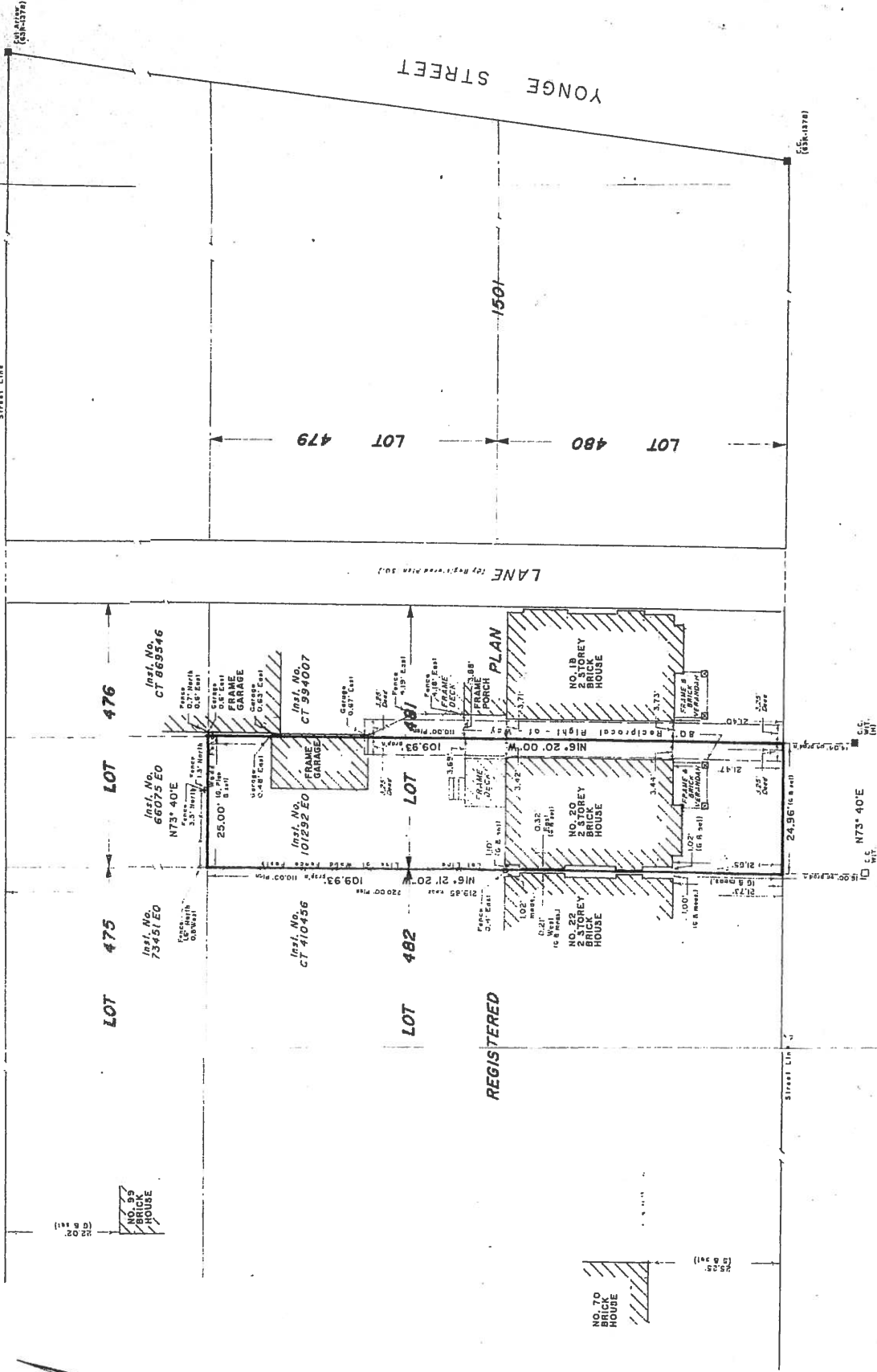

**CRANBROOKE AVENUE** (Formerly Dundas Avenue by Reg'd Plan 1501)

**SURVEYOR'S SEAL**

Not a valid copy unless embossed with Seal.

**NOTE:**

BEARINGS ARE ASTROMONIC AND ARE REFERRED TO THE NORTH LIMIT OF CRANBROOKE AVENUE AS SHOWN ON PLAN 1501  
 S DENOTES SPEIGHT VAN NOSTRAND O.L.S.

**LEGEND**

■ DENOTES SURVEY MONUMENT FOUND  
 SIB DENOTES STANDARD IRON BAR  
 I.D. DENOTES IRON BAR  
 WIT DENOTES WITNESS  
 K DENOTES W.P. S. GIBSON, O.L.S.  
 S DENOTES S. VEBBER, O.L.S.

**SURVEYOR'S CERTIFICATE**

I CERTIFY THAT:  
 THE FIELD SURVEY REPRESENTED BY THIS PLAN  
 WAS COMPLETED ON THE 23<sup>RD</sup> DAY OF OCTOBER, 1990  
 NOV. 5, 1990. DATE

**Michael J. Clancy Surveying Ltd.**

39 COLLEGE AVENUE  
 SCARBOROUGH, ONTARIO  
 M1N 1A9  
 Telephone: 416-691-4925

DRAWN BY: T. A. BRIDSON  
 CHECKED BY: M. J. CLANCY  
 FILE NO. 91-67