

METRIC: DISTANCES AND COORDINATES SHOWN ON THIS PLAN ARE IN METRES AND CAN BE CONVERTED TO FEET BY DIVIDING BY 0.3048.

PE 13212

PLAN 66R-29344

WALKER AVENUE  
(BY REGISTERED PLAN 415)

PIN 21192-0331

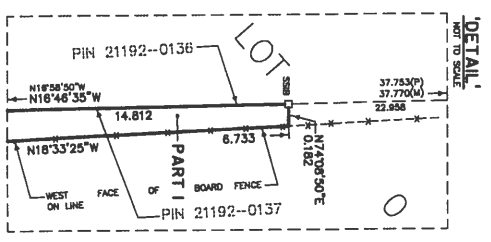
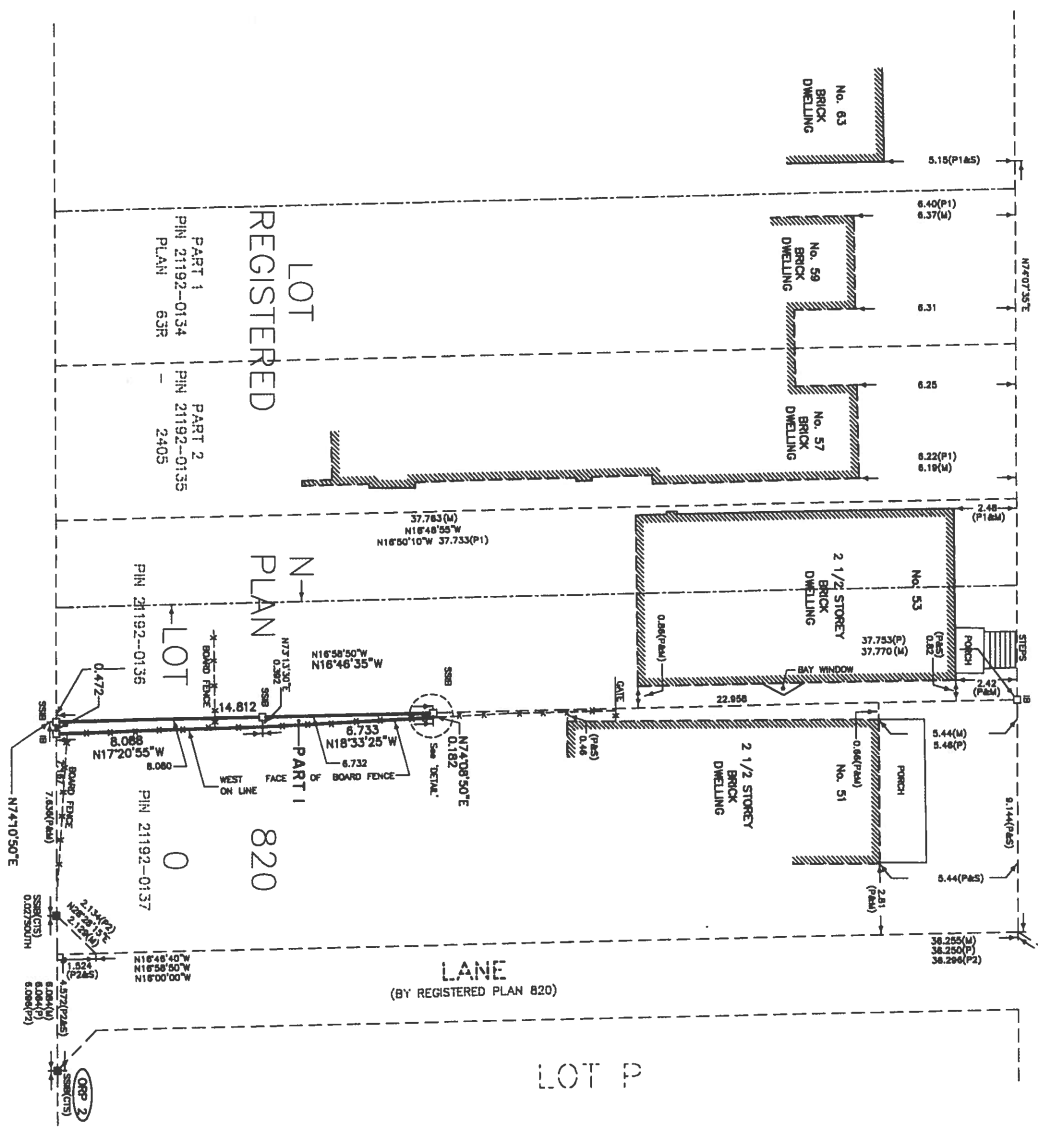

I REQUIRE THIS PLAN TO BE DEPOSITED UNDER THE LAND TITLES ACT.			RECEIVED AND DEPOSITED	
DATE: MAY 29, 2017.			DATE: May 31, 2017	
 DAN DZALDOV ONTARIO LAND SURVEYOR			"Danovics Joseph" REPRESENTATIVE FOR LAND REGISTRAR FOR THE DIVISION OF THE TORONTO REGISTRY OFFICE NO. 66	
SCHEDULE				
PART	PART OF REGISTERED PLAN	PART OF PIN	AREA (m <sup>2</sup> )	
I	LOT 0	820	2192-0137	5.4

PLAN OF SURVEY OF  
PART OF LOT 0  
REGISTERED PLAN 820  
CITY OF TORONTO

SCHAEFFER DZALDOV BENNETT LTD.

- NOTES
- DENOTES PLANTED MONUMENT
  - FOUND MONUMENT
  - SBB FOUND STAINLESS STEEL IRON BAR
  - IB IRON BAR
  - P R.G. HARRISON, O.L.S., SURVEY DATED AUGUST 27, 1985
  - P1 RE-MEASURED / PLAN 820
  - M M MEASURED
  - S PS SET OF TORONTO SURVEY DEPARTMENT
  - S1 S1 SET OF TORONTO SURVEY DEPARTMENT
  - S2 S2 SET OF TORONTO SURVEY DEPARTMENT
  - S3 S3 SET OF TORONTO SURVEY DEPARTMENT
  - S4 S4 SET OF TORONTO SURVEY DEPARTMENT
  - S5 S5 SET OF TORONTO SURVEY DEPARTMENT
  - S6 S6 SET OF TORONTO SURVEY DEPARTMENT
  - S7 S7 SET OF TORONTO SURVEY DEPARTMENT
  - S8 S8 SET OF TORONTO SURVEY DEPARTMENT
  - S9 S9 SET OF TORONTO SURVEY DEPARTMENT
  - S10 S10 SET OF TORONTO SURVEY DEPARTMENT
  - S11 S11 SET OF TORONTO SURVEY DEPARTMENT
  - S12 S12 SET OF TORONTO SURVEY DEPARTMENT
  - S13 S13 SET OF TORONTO SURVEY DEPARTMENT
  - S14 S14 SET OF TORONTO SURVEY DEPARTMENT
  - S15 S15 SET OF TORONTO SURVEY DEPARTMENT
  - S16 S16 SET OF TORONTO SURVEY DEPARTMENT
  - S17 S17 SET OF TORONTO SURVEY DEPARTMENT
  - S18 S18 SET OF TORONTO SURVEY DEPARTMENT
  - S19 S19 SET OF TORONTO SURVEY DEPARTMENT
  - S20 S20 SET OF TORONTO SURVEY DEPARTMENT
  - S21 S21 SET OF TORONTO SURVEY DEPARTMENT
  - S22 S22 SET OF TORONTO SURVEY DEPARTMENT
  - S23 S23 SET OF TORONTO SURVEY DEPARTMENT
  - S24 S24 SET OF TORONTO SURVEY DEPARTMENT
  - S25 S25 SET OF TORONTO SURVEY DEPARTMENT
  - S26 S26 SET OF TORONTO SURVEY DEPARTMENT
  - S27 S27 SET OF TORONTO SURVEY DEPARTMENT
  - S28 S28 SET OF TORONTO SURVEY DEPARTMENT
  - S29 S29 SET OF TORONTO SURVEY DEPARTMENT
  - S30 S30 SET OF TORONTO SURVEY DEPARTMENT
  - S31 S31 SET OF TORONTO SURVEY DEPARTMENT
  - S32 S32 SET OF TORONTO SURVEY DEPARTMENT
  - S33 S33 SET OF TORONTO SURVEY DEPARTMENT
  - S34 S34 SET OF TORONTO SURVEY DEPARTMENT
  - S35 S35 SET OF TORONTO SURVEY DEPARTMENT
  - S36 S36 SET OF TORONTO SURVEY DEPARTMENT
  - S37 S37 SET OF TORONTO SURVEY DEPARTMENT
  - S38 S38 SET OF TORONTO SURVEY DEPARTMENT
  - S39 S39 SET OF TORONTO SURVEY DEPARTMENT
  - S40 S40 SET OF TORONTO SURVEY DEPARTMENT
  - S41 S41 SET OF TORONTO SURVEY DEPARTMENT
  - S42 S42 SET OF TORONTO SURVEY DEPARTMENT
  - S43 S43 SET OF TORONTO SURVEY DEPARTMENT
  - S44 S44 SET OF TORONTO SURVEY DEPARTMENT
  - S45 S45 SET OF TORONTO SURVEY DEPARTMENT
  - S46 S46 SET OF TORONTO SURVEY DEPARTMENT
  - S47 S47 SET OF TORONTO SURVEY DEPARTMENT
  - S48 S48 SET OF TORONTO SURVEY DEPARTMENT
  - S49 S49 SET OF TORONTO SURVEY DEPARTMENT
  - S50 S50 SET OF TORONTO SURVEY DEPARTMENT
  - S51 S51 SET OF TORONTO SURVEY DEPARTMENT
  - S52 S52 SET OF TORONTO SURVEY DEPARTMENT
  - S53 S53 SET OF TORONTO SURVEY DEPARTMENT
  - S54 S54 SET OF TORONTO SURVEY DEPARTMENT
  - S55 S55 SET OF TORONTO SURVEY DEPARTMENT
  - S56 S56 SET OF TORONTO SURVEY DEPARTMENT
  - S57 S57 SET OF TORONTO SURVEY DEPARTMENT
  - S58 S58 SET OF TORONTO SURVEY DEPARTMENT
  - S59 S59 SET OF TORONTO SURVEY DEPARTMENT
  - S60 S60 SET OF TORONTO SURVEY DEPARTMENT
  - S61 S61 SET OF TORONTO SURVEY DEPARTMENT
  - S62 S62 SET OF TORONTO SURVEY DEPARTMENT
  - S63 S63 SET OF TORONTO SURVEY DEPARTMENT
  - S64 S64 SET OF TORONTO SURVEY DEPARTMENT
  - S65 S65 SET OF TORONTO SURVEY DEPARTMENT
  - S66 S66 SET OF TORONTO SURVEY DEPARTMENT
  - S67 S67 SET OF TORONTO SURVEY DEPARTMENT
  - S68 S68 SET OF TORONTO SURVEY DEPARTMENT
  - S69 S69 SET OF TORONTO SURVEY DEPARTMENT
  - S70 S70 SET OF TORONTO SURVEY DEPARTMENT
  - S71 S71 SET OF TORONTO SURVEY DEPARTMENT
  - S72 S72 SET OF TORONTO SURVEY DEPARTMENT
  - S73 S73 SET OF TORONTO SURVEY DEPARTMENT
  - S74 S74 SET OF TORONTO SURVEY DEPARTMENT
  - S75 S75 SET OF TORONTO SURVEY DEPARTMENT
  - S76 S76 SET OF TORONTO SURVEY DEPARTMENT
  - S77 S77 SET OF TORONTO SURVEY DEPARTMENT
  - S78 S78 SET OF TORONTO SURVEY DEPARTMENT
  - S79 S79 SET OF TORONTO SURVEY DEPARTMENT
  - S80 S80 SET OF TORONTO SURVEY DEPARTMENT
  - S81 S81 SET OF TORONTO SURVEY DEPARTMENT
  - S82 S82 SET OF TORONTO SURVEY DEPARTMENT
  - S83 S83 SET OF TORONTO SURVEY DEPARTMENT
  - S84 S84 SET OF TORONTO SURVEY DEPARTMENT
  - S85 S85 SET OF TORONTO SURVEY DEPARTMENT
  - S86 S86 SET OF TORONTO SURVEY DEPARTMENT
  - S87 S87 SET OF TORONTO SURVEY DEPARTMENT
  - S88 S88 SET OF TORONTO SURVEY DEPARTMENT
  - S89 S89 SET OF TORONTO SURVEY DEPARTMENT
  - S90 S90 SET OF TORONTO SURVEY DEPARTMENT
  - S91 S91 SET OF TORONTO SURVEY DEPARTMENT
  - S92 S92 SET OF TORONTO SURVEY DEPARTMENT
  - S93 S93 SET OF TORONTO SURVEY DEPARTMENT
  - S94 S94 SET OF TORONTO SURVEY DEPARTMENT
  - S95 S95 SET OF TORONTO SURVEY DEPARTMENT
  - S96 S96 SET OF TORONTO SURVEY DEPARTMENT
  - S97 S97 SET OF TORONTO SURVEY DEPARTMENT
  - S98 S98 SET OF TORONTO SURVEY DEPARTMENT
  - S99 S99 SET OF TORONTO SURVEY DEPARTMENT
  - S100 S100 SET OF TORONTO SURVEY DEPARTMENT

BEARINGS ARE WITH GRID, DERIVED FROM OBSERVED REFERENCE POINTS 1 AND 2, BY REAL TIME NETWORK OBSERVATIONS, WITH ZONE 10, MADRS (CRSB). DISTANCES ARE GROUND AND CAN BE CONVERTED TO GRID BY MULTIPLYING BY A COMBINED SCALE FACTOR OF 0.999982.

POINT ID.	NORTHING	EASTING
GRP 1	488091.027	313342.025
GRP 2	488900.403	313353.280

COORDINATES CANNOT, IN THEMSELVES, BE USED TO RE-ESTABLISH CORNERS OR BOUNDARIES SHOWN ON THIS PLAN

SURVEYOR'S CERTIFICATE

I CERTIFY THAT:  
1. THIS SURVEY AND PLAN ARE CORRECT AND IN ACCORDANCE WITH THE SURVEY ACT, THE SURVEYORS ACT, THE LAND TITLES ACT AND THE REGULATIONS MADE UNDER THEM.  
2. THE SURVEY WAS COMPLETED ON THE 1st DAY OF MAY, 2017.

DAN DZALDOV  
ONTARIO LAND SURVEYOR

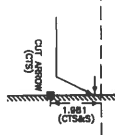

**SCHAEFFER DZALDOV BENNETT LTD.**  
ONTARIO LAND SURVEYORS  
64 JARDIN DRIVE CONCORD, ONTARIO L4K 3P3  
TEL: (416) 987-001  
JOB NO. 17-09-00-00A  
MAY 3, 2017