

**PLAN OF SURVEY OF  
PART OF LOTS B & C  
REGISTERED PLAN 415 CITY  
CITY OF TORONTO**

MUNICIPALITY OF METROPOLITAN TORONTO

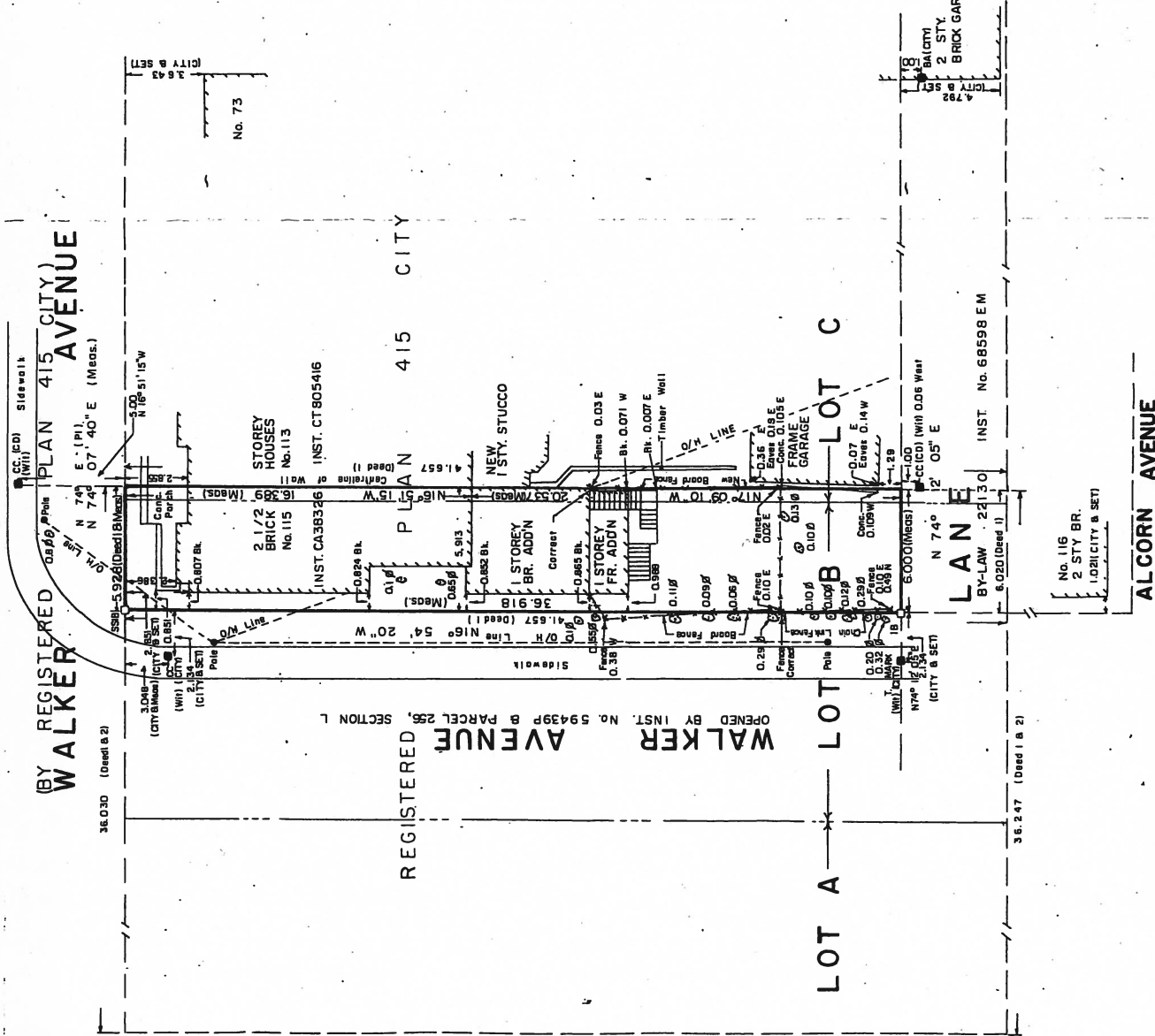

C. E. DOTTERILL LTD SURVEYORS 1992

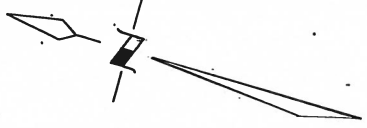

Mrs Geoffrey Somers  
115 Walker Avenue  
Toronto, Ont.

**C. E. DOTTERILL LTD.**  
ONTARIO LAND SURVEYOR  
884 MILLWOOD ROAD  
TORONTO 467-8023

**BEARING NOTE**

Bearings are astronomic and are referred to the Easterly limit of Walker Avenue as shown on Plan by City of Toronto, having a bearing of N 19° 54' 20" W

**METRIC**

Distances shown on this plan are in metres and can be converted to feet by dividing by 0.3048.

**SURVEYOR'S CERTIFICATE**

I CERTIFY THAT  
The field survey represented on this plan was completed on the 16th day of March, 1992

March 18, 1992  
C. E. Dotterill II  
Ontario Land Surveyor

denotes C. E. Dotterill, O.L.S.

**NOTE**

- denotes Tree
- denotes standard iron bar.
- S.S.I.B. denotes short standard iron bar.
- I.B. denotes iron bar.
- I.T. denotes iron tube.
- C.C. denotes cast cross.
- denotes set.
- denotes found.
- (DEED 2) denotes Inst. CT 805416
- DEED 1 denotes Inst. CA 38326
- CITY denotes City of Toronto Surveys