

**PLAN OF SURVEY
PART OF LOT 6
REGISTERED PLAN NO 1570
CITY OF TORONTO
MUNICIPALITY OF METROPOLITAN TORONTO
SCALE 1:200
1983.**

NOTES
Bearings shown herein are assumed antecedent and are referred to the bearing N75°00'00"E of the southerly line of Strathallan Boulevard in accordance with registered Plan 1570.

Survey monuments placed show that
C/L Cross
1.000' - center J.D. Barney O.L.S.
1.67' - distance of S. Gibson O.L.S.

SURVEYOR'S CERTIFICATE

I CERTIFY THAT

The field survey represented on this plan was completed on the 15th day of June 1983

JUNE 20, 1983

Date
R. G. McKibbin
Ontario Land Surveyor

R. G. MCKIBBIN LIMITED
ONTARIO LAND SURVEYORS
264 WELINGTON ST. W. MARKHAM, ONT.
POSTAL CODE L3P 1B9
Phone 904-3734

METRIC DISTANCES SHOWN ON THIS PLAN ARE IN METRES AND CAN BE CONVERTED TO FEET BY DIVIDING BY 0.3048

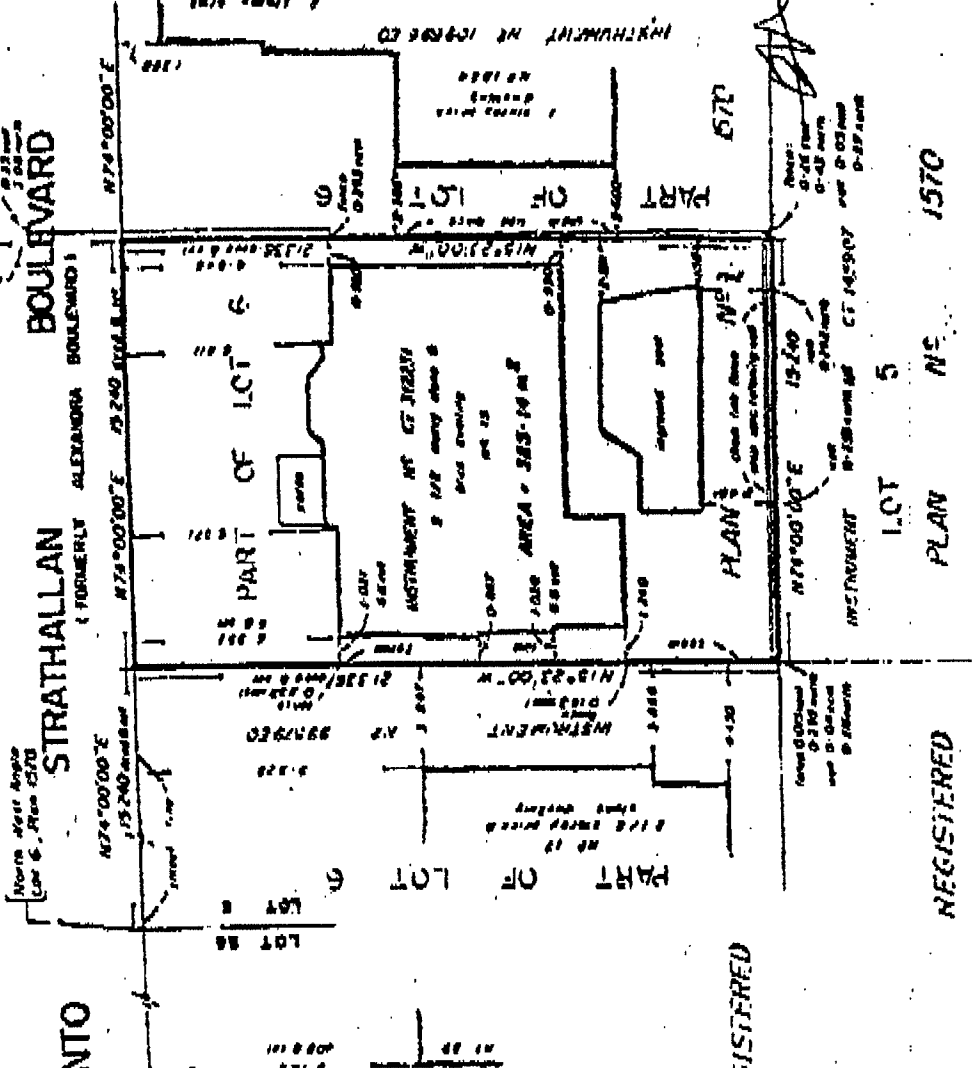

REGISTERED

REGISTERED

LOT 5
PLAN NO 1570

T-83-10

[Handwritten signature]